



Hypothesis and Study Design

Amir A. Ghaferi, MD, MS

Associate Professor of Surgery and Business

Vice Chair for Strategy and Finance, Department of Surgery

Director, Michigan Bariatric Surgery Collaborative

Surgeon-in-Chief, University Hospital Operating Rooms

University of Michigan

 [twitter](#) @AmirGhaferi

Disclosures

- No relevant financial disclosures

Lubitz, Carrie C., M.D.

Hey guys. You have both reached out to me about what to cover in your talks. I know these talks are tough - which is why I asked the two of you to give them. I know it is nearly impossible to make these fun, but if anyone can do it...



Stanford Business ✓

@StanfordBiz



Audiences begin to lose attention after roughly 10 minutes of hearing the same presenter stanford.io/2e9VxYb



10 Tips For Giving Effective Virtual Presentations

What to know before you go live.

Outline

- Finding your inspiration
- Understand what's known and unknown
- Formulate a hypothesis
- Choose a study design
- Write

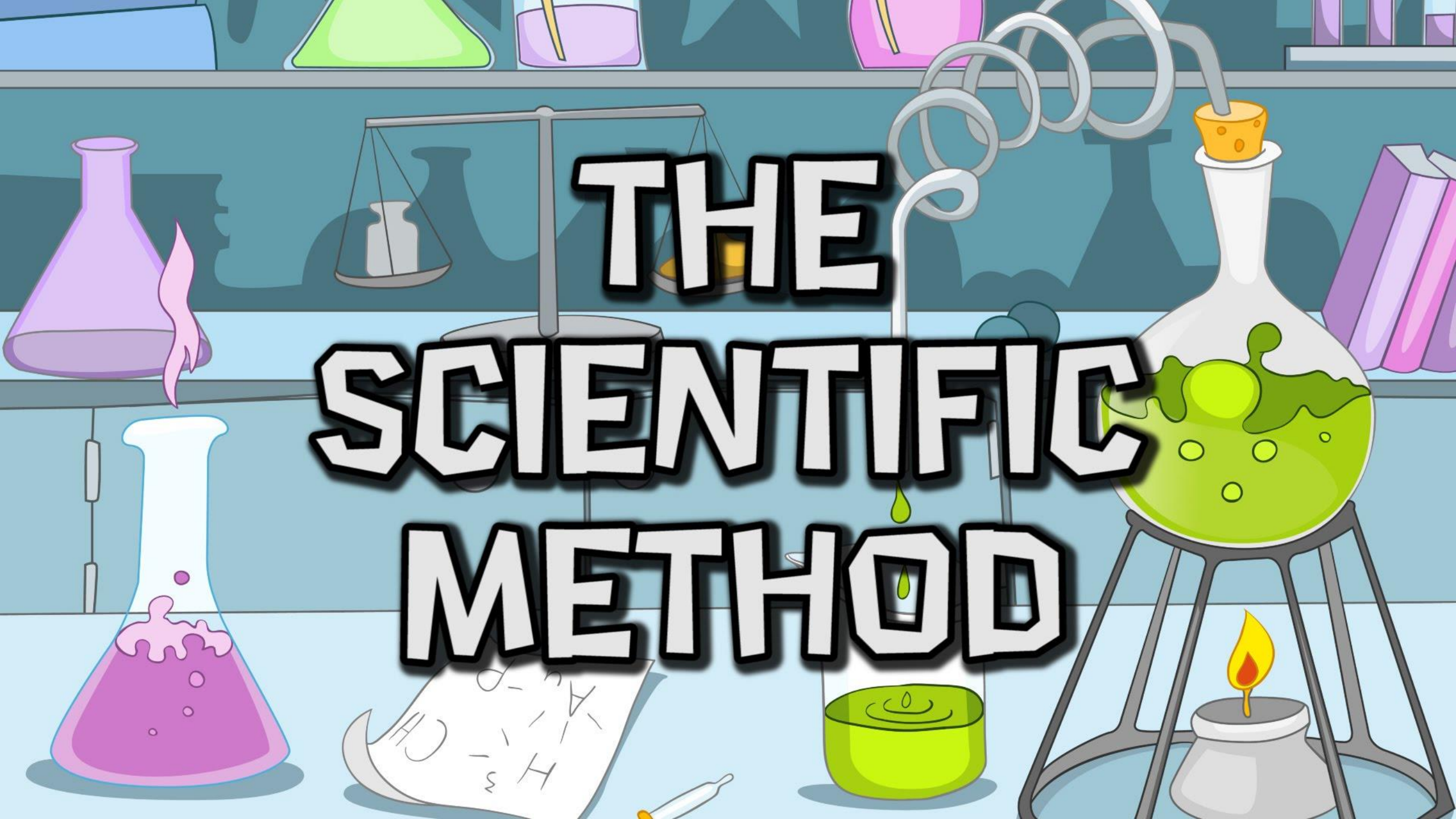

THE SCIENTIFIC METHOD

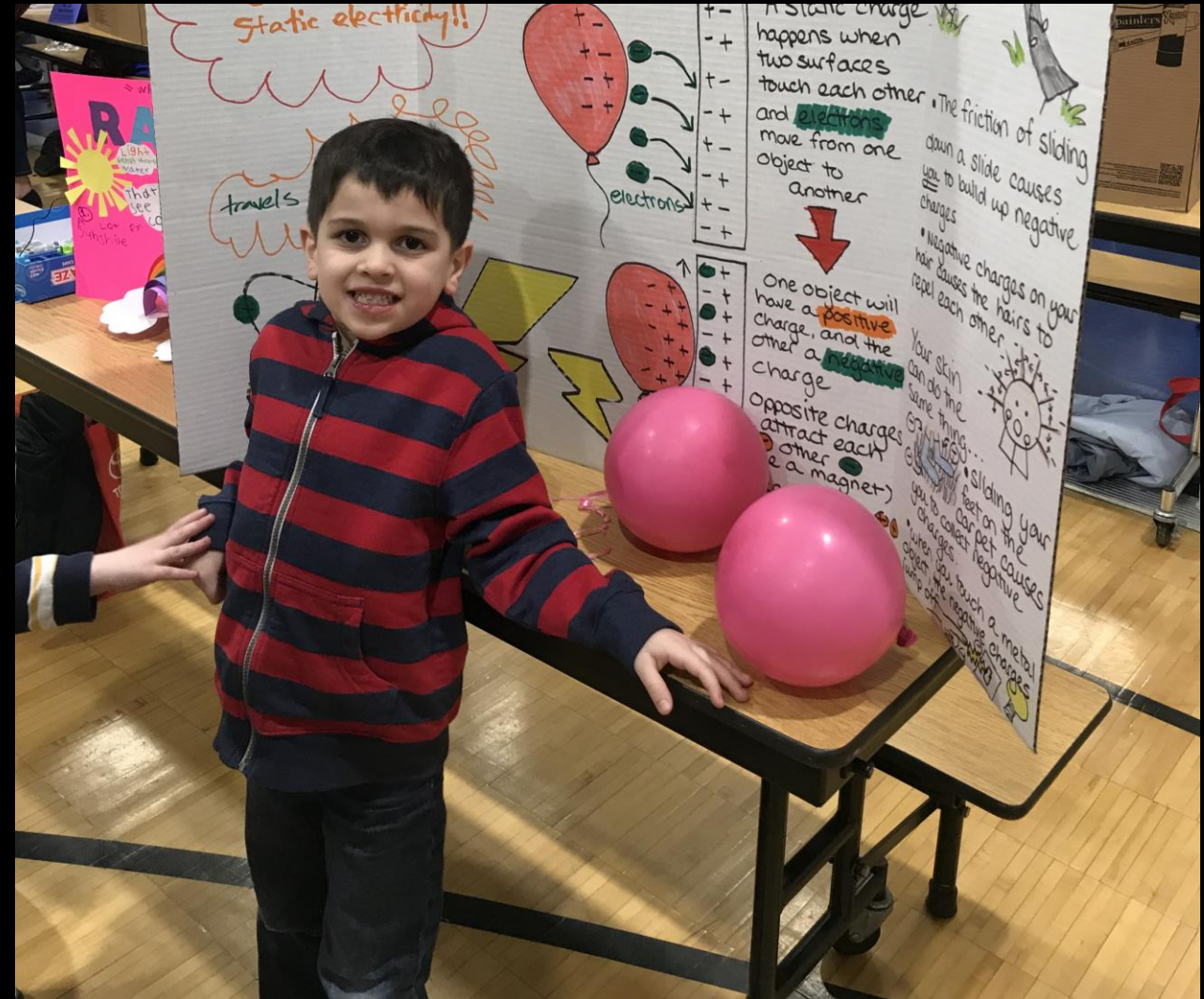
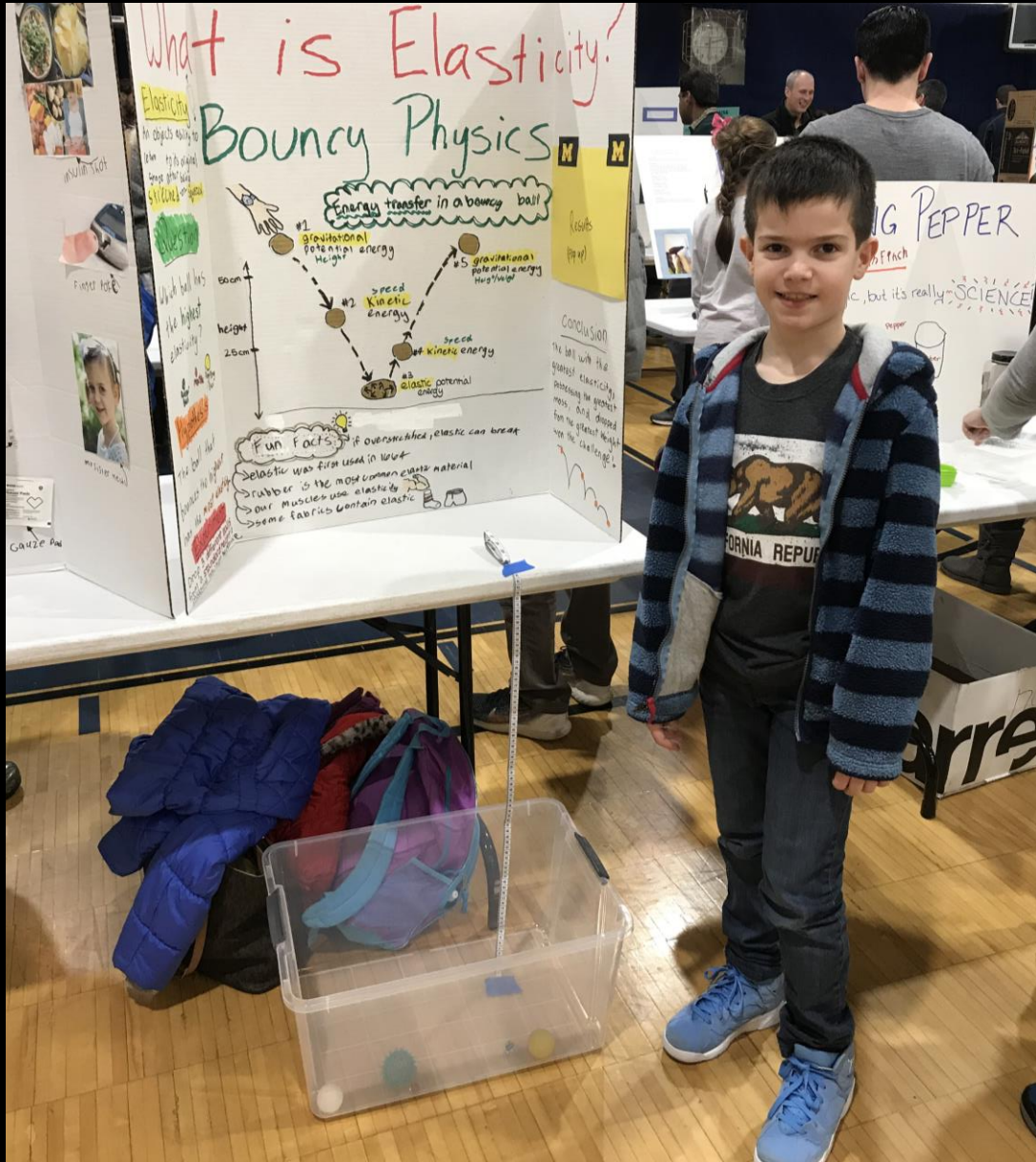

Scientific Method



PURPOSE

What do I want to learn?



RESEARCH

Find out as much about your topic as you can.



HYPOTHESIS

Predict what the answer to the problem is.



EXPERIMENT

Design a test to confirm or disprove your hypothesis.



ANALYSIS

Record what happened during the experiment.



CONCLUSION

Was my hypothesis correct?

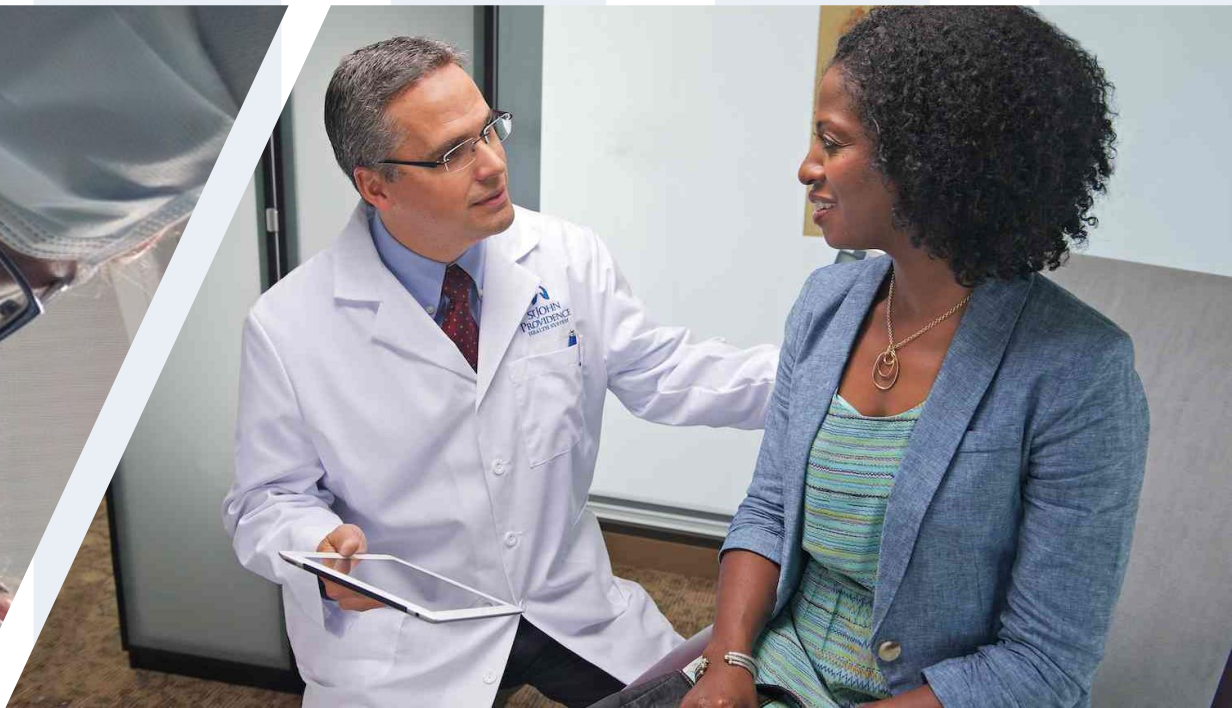



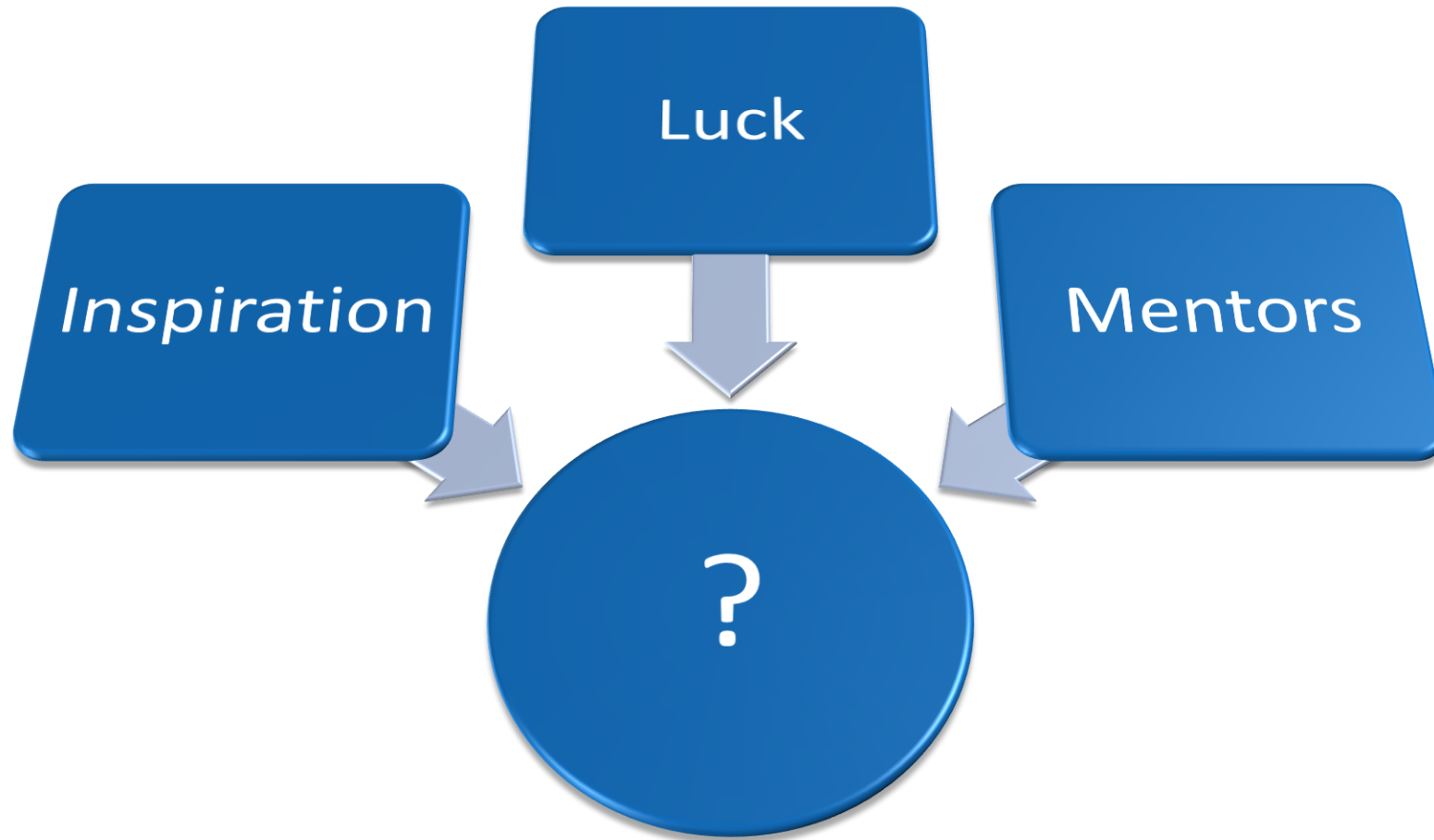

Research questions

- What is the role of NK cells in regulating macrophage-mediated adipose tissue inflammation?
- Do we prescribe too many opioids after surgery?
- What are main drivers of variations in hospital mortality rates following high risk surgery?
- Are laparoscopic simulators useful in improving technical skills amongst residents?

Outline

- Finding your inspiration
- Understand what's known and unknown
- Formulate a hypothesis
- Choose a study design
- Write





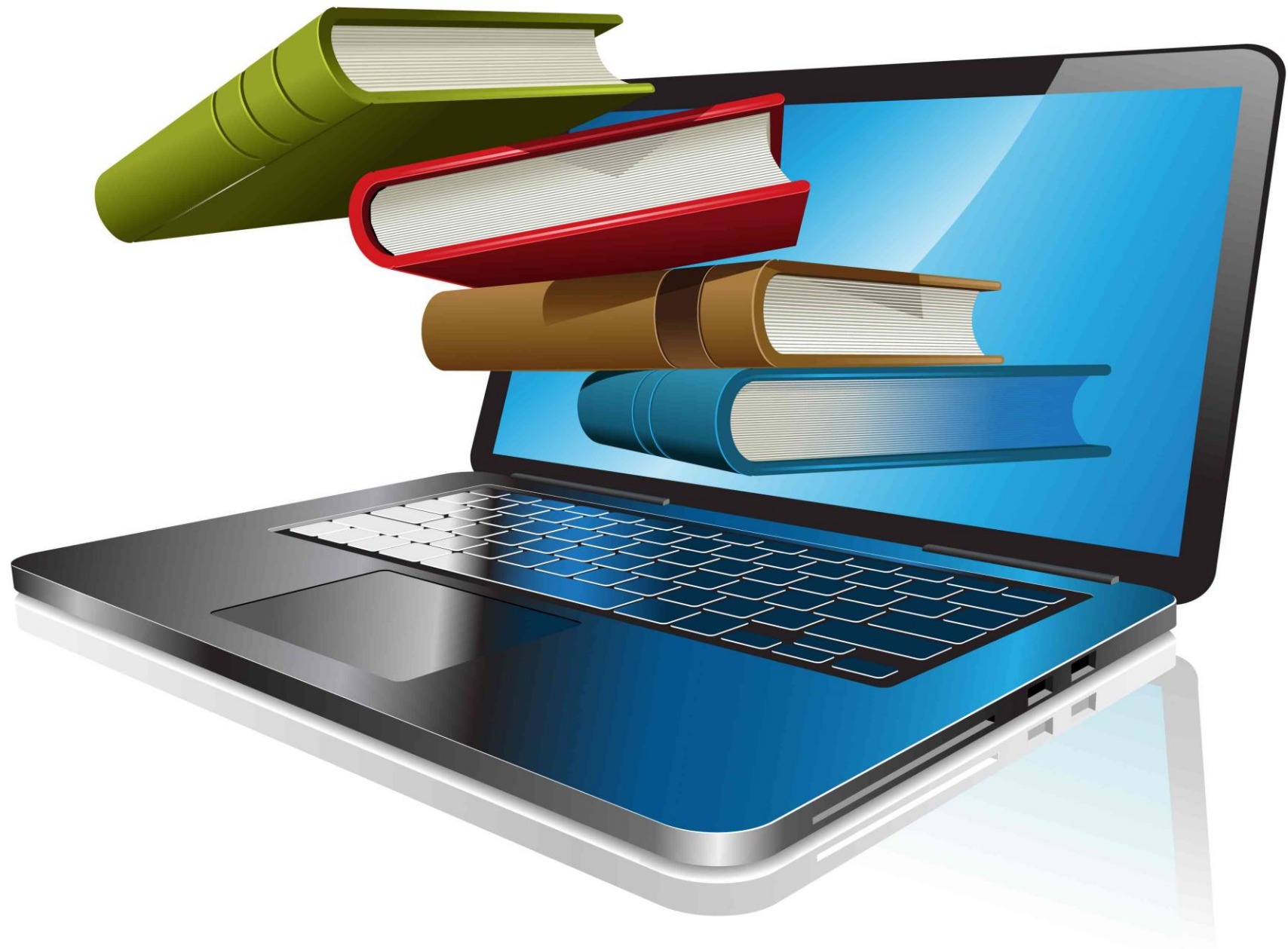



US National Library of Medicine
National Institutes of Health

PubMed



Search

[Advanced](#)

[Help](#)



PubMed

PubMed comprises more than 27 million citations for biomedical literature from MEDLINE, life science journals, and online books. Citations may include links to full-text content from PubMed Central and publisher web sites.

Using PubMed

[PubMed Quick Start Guide](#)

[Full Text Articles](#)

[PubMed FAQs](#)

[PubMed Tutorials](#)

[New and Noteworthy](#)

PubMed Tools

[PubMed Mobile](#)

[Single Citation Matcher](#)

[Batch Citation Matcher](#)

[Clinical Queries](#)

[Topic-Specific Queries](#)

More Resources

[MeSH Database](#)

[Journals in NCBI Databases](#)

[Clinical Trials](#)

[E-Utilities \(API\)](#)

[LinkOut](#)



Cochrane
Library

Trusted evidence.
Informed decisions.
Better health.

[Cochrane.org](https://www.cochrane.org)

Search title, abstract

Cochrane Reviews ▼

Trials ▼

More Resources ▼

Cochrane Database of Systematic Reviews

Google Scholar

☒ Articles ☐ Case law

New! Follow related research for key authors

		Author	Year	Title	Journal	Last Updated
				ACS NSQIP: Data Collection Overview		6/1/10
		Ajzen, I.	1991	The Theory of Planned Behavior	Organizational Behavior and Hu...	6/1/10
		Birkmeyer, N. J.; Birkmeyer,...	2006	Strategies for improving surgical quality--should payers reward excell...	N Engl J Med	6/1/10
		Birkmeyer, N. J.; Share, D.;...	2005	Partnering with payers to improve surgical quality: the Michigan plan	Surgery	6/1/10
		Blatt, R.; Christianson, M. K....	2006	A sensemaking lens on reliability	Journal of Organizational Behavior	6/1/10
		Bognar, A.; Barach, P.; John...	2008	Errors and the burden of errors: attitudes, perceptions, and the cultur...	Ann Thorac Surg	6/1/10
		Brennan, T. A.; Leape, L. L.;...	1991	Incidence of adverse events and negligence in hospitalized patients. R...	N Engl J Med	6/1/10
		Campbell, D. A., Jr.; Englesb...	2010	Accelerating the Pace of Surgical Quality Improvement: The Power of...	Arch Surg	6/1/10
		Campbell, D. A., Jr.; Hender...	2008	Surgical site infection prevention: the importance of operative duratio...	J Am Coll Surg	6/1/10
		Christensen, E.; Sutcliffe, K....	2009	Sensemaking, high-reliability organizing, and resilience	Patient safety in emergency med...	6/1/10
		Cooper, J. B.	2003	Developing a culture of safety	Biomed Instrum Technol	6/1/10
		Davenport, D. L.; Henderson...	2007	Risk-adjusted morbidity in teaching hospitals correlates with reported...	J Am Coll Surg	6/1/10
		Ghaferi, A. A.; Birkmeyer, J....	2009	Variation in hospital mortality associated with inpatient surgery	N Engl J Med	11/25/09
		Hall, B. L.; Hamilton, B. H.;...	2009	Does surgical quality improve in the American College of Surgeons Na...	Ann Surg	6/1/10
		Hannan, E. L.; Kilburn, H., Jr...	1990	Adult open heart surgery in New York State. An analysis of risk factors...	JAMA	6/1/10
		Hawn, M. T.; Itani, K. M.; Gra...	2008	Association of timely administration of prophylactic antibiotics for maj...	J Am Coll Surg	6/1/10
		Jencks, S. F.; Huff, E. D.; Cu...	2003	Change in the quality of care delivered to Medicare beneficiaries, 1998...	JAMA	6/1/10
		Jha, A. K.; Li, Z.; Orav, E. J.;...	2005	Care in U.S. hospitals--the Hospital Quality Alliance program	N Engl J Med	6/1/10
		Khuri, S. F.; Daley, J.; Hende...	2002	The comparative assessment and improvement of quality of surgical c...	Arch Surg	6/1/10
		Leach, L. S.; Mayo, A.; O'Ro...	2010	How RNs rescue patients: a qualitative study of RNs' perceived involv...	Qual Saf Health Care	6/1/10
		McKeon, L. M.; Cunningham...	2009	Improving patient safety: patient-focused, high-reliability team training	J Nurs Care Qual	6/1/10
		Page, Ann; Institute of Medi...	2004	Keeping patients safe : transforming the work environment of nurses		6/1/10
		Ramanujam, R.; Rousseau,...	2006	Organizational behavior in healthcare- the challenges are organizatio...	Journal of Organizational Behavior	6/1/10
		Ritchie, J. W.; Spencer, L.	1994	Qualitative data analysis for applied policy research	Analyzing qualitative data	6/1/10
		Rosenthal, M. B.; Fernandop...	2004	Paying for quality: providers' incentives for quality improvement	Health Aff (Millwood)	6/1/10
		Sexton, J. B.; Helmreich, R....	2006	The Safety Attitudes Questionnaire: psychometric properties, benchm...	BMC Health Serv Res	6/1/10
		Sexton, J. B.; Holzmueeller, C...	2006	Variation in caregiver perceptions of teamwork climate in labor and de...	J Perinatol	6/1/10
		Sexton, J. B.; Makary, M. A.;...	2006	Teamwork in the operating room: frontline perspectives among hospit...	Anesthesiology	6/1/10
		Sexton, J. B.; Paine, L. A.;...	2007	A check-up for safety culture in "my patient care area"	Jt Comm J Qual Patient Saf	6/1/10
		Shortell, S. M.; Zimmerman,...	1994	The performance of intensive care units: does good management mak...	Med Care	6/1/10
		Silber, J. H.; Williams, S. V.;...	1992	Hospital and patient characteristics associated with death after surger...	Med Care	9/14/17
		Strauss, Anselm L.; Corbin,...	1998	Basics of qualitative research : techniques and procedures for develo...		6/1/10
		Turrentine, F. E.; Wang, H.; S...	2006	Surgical risk factors, morbidity, and mortality in elderly patients	J Am Coll Surg	11/4/13
		Vogus, T. J.; Sutcliffe, K. M.	2007	The impact of safety organizing, trusted leadership, and care pathway...	Med Care	6/1/10
		Vogus, T. J.; Sutcliffe, K. M.	2007	The Safety Organizing Scale: development and validation of a behavio...	Med Care	6/1/10
		Weick, Karl E.; Sutcliffe, Kat...	2001	Managing the unexpected : assuring high performance in an age of co...	University of Michigan Business...	6/1/10
		Weick, K. E.; Sutcliffe, K. M.;...	1999	Organizing for high reliability: Processes of collective mindfulness	Research in Organizational Beha...	6/1/10
		Weingart, S. N.; Farbstain, K...	2004	Using a multihospital survey to examine the safety culture	Jt Comm J Qual Saf	6/1/10
		Zhan, C.; Miller, M. R.	2003	Excess length of stay, charges, and mortality attributable to medical in...	JAMA	6/1/10

Hospital and Patient Characteristics Associated With Death After Surgery

A Study of Adverse Outcome and Failure to Resuscitate

JEFFREY H. SILBER, MD, PhD,^{1,2} SANKHY V. WILLIAMS, MD,^{1,3} PERRY KRAEMER, MD, PhD,^{2,3} AND J. SANFORD SCHWARTZ, MD,^{1,2}

We asked if the factors that predict overall mortality following two common surgical procedures are different from those that predict adverse outcome (unplanned discharge from the hospitalization or death after an adverse occurrence), which we define as "failure to resuscitate." We examined 1,073 Medicare beneficiaries undergoing elective cholecystectomy or transurethral prostatectomy using three outcome measures: (1) the death rate; (2) the rate of adverse outcome; and (3) the rate of failure to resuscitate. Using logistic regression, we identified adverse outcome (number of patients) and the failure rate (number of deaths in patients who developed an adverse occurrence) as the best predictors of death in patients who developed an adverse occurrence as well as hospital patient characteristics. The adverse outcome rate was not associated with patient characteristics. In contrast, failure to resuscitate was associated more with hospital characteristics, and was best informed by patient characteristics. These findings suggest that the factors that predict death are different from factors associated with adverse occurrence. The adverse outcome rate may be a better indicator of quality than the death rate, and the failure rate may be a better indicator of quality than the adverse outcome rate. *J Gen Intern Med* 1995;10:816-825.

Outcome measurement has become a major focus for those concerned about hospital quality of care.¹⁻⁴ The most frequently used outcome measure is the death rate.⁵ Valid comparisons of hospital death rates require

Received from the Department of Pediatrics, The Medical School, The University of Pennsylvania, Philadelphia, Pa. (Dr. Silber); the Department of Health Systems and the Leonard Davis Institute of Health Economics, University of Pennsylvania, Philadelphia, Pa. (Dr. Williams); the Department of Health Systems, the School of Medicine, and the Robert Wood Johnson Foundation, Princeton, N.J. (Dr. Kraemer); and the Department of Health Systems, the School of Medicine, and the Leonard Davis Institute of Health Economics, University of Pennsylvania, Philadelphia, Pa. (Dr. Schwartz).

Address correspondence and reprint requests to Dr. Silber at the Department of Pediatrics, The Medical School, University of Pennsylvania, 3641 Locust Walk, Philadelphia, PA 19104.

Reprint requests to Dr. Williams at the Department of Health Systems, Leonard Davis Institute of Health Economics, University of Pennsylvania, 3641 Locust Walk, Philadelphia, PA 19104.

Dr. Silber's present address: Department of Pediatrics, The Medical School, University of Pennsylvania, 3641 Locust Walk, Philadelphia, PA 19104.

Dr. Williams' present address: Department of Health Systems, Leonard Davis Institute of Health Economics, University of Pennsylvania, 3641 Locust Walk, Philadelphia, PA 19104.

Dr. Kraemer's present address: Department of Health Systems, Leonard Davis Institute of Health Economics, University of Pennsylvania, 3641 Locust Walk, Philadelphia, PA 19104.

Dr. Schwartz's present address: Department of Health Systems, Leonard Davis Institute of Health Economics, University of Pennsylvania, 3641 Locust Walk, Philadelphia, PA 19104.

Manuscript received July 1994; revised manuscript received September 1994; accepted for publication October 1994.

Copyright © 1995 by Williams & Wilkins

0885-0666/95/100816-10\$05.00/0

DOI: 10.1177/088506669501000816

Journal of General Internal Medicine

Volume 10, Number 5, September 1995

Pages 816-825

ISSN 0885-0666

© 1995 by Williams & Wilkins

0885-0666/95/100816-10\$05.00/0

DOI: 10.1177/088506669501000816

Journal of General Internal Medicine

Volume 10, Number 5, September 1995

Pages 816-825

ISSN 0885-0666

© 1995 by Williams & Wilkins

0885-0666/95/100816-10\$05.00/0

DOI: 10.1177/088506669501000816

Journal of General Internal Medicine

Volume 10, Number 5, September 1995

Pages 816-825

ISSN 0885-0666

© 1995 by Williams & Wilkins

0885-0666/95/100816-10\$05.00/0

DOI: 10.1177/088506669501000816

Journal of General Internal Medicine

Volume 10, Number 5, September 1995

Pages 816-825

ISSN 0885-0666

© 1995 by Williams & Wilkins

0885-0666/95/100816-10\$05.00/0

DOI: 10.1177/088506669501000816

Journal of General Internal Medicine

Volume 10, Number 5, September 1995

Pages 816-825

ISSN 0885-0666

© 1995 by Williams & Wilkins

0885-0666/95/100816-10\$05.00/0

DOI: 10.1177/088506669501000816

Journal of General Internal Medicine

Volume 10, Number 5, September 1995

Pages 816-825

ISSN 0885-0666

© 1995 by Williams & Wilkins

0885-0666/95/100816-10\$05.00/0

DOI: 10.1177/088506669501000816

Journal of General Internal Medicine

Volume 10, Number 5, September 1995

Pages 816-825

ISSN 0885-0666

© 1995 by Williams & Wilkins

0885-0666/95/100816-10\$05.00/0

DOI: 10.1177/088506669501000816

Journal of General Internal Medicine

Volume 10, Number 5, September 1995

Pages 816-825

ISSN 0885-0666

© 1995 by Williams & Wilkins

0885-0666/95/100816-10\$05.00/0

DOI: 10.1177/088506669501000816

Journal of General Internal Medicine

Volume 10, Number 5, September 1995

Pages 816-825

ISSN 0885-0666

© 1995 by Williams & Wilkins

0885-0666/95/100816-10\$05.00/0

DOI: 10.1177/088506669501000816

Journal of General Internal Medicine

Volume 10, Number 5, September 1995

Pages 816-825

ISSN 0885-0666

© 1995 by Williams & Wilkins

0885-0666/95/100816-10\$05.00/0

DOI: 10.1177/088506669501000816

Journal of General Internal Medicine

Volume 10, Number 5, September 1995

Pages 816-825

ISSN 0885-0666

© 1995 by Williams & Wilkins

0885-0666/95/100816-10\$05.00/0

DOI: 10.1177/088506669501000816

Journal of General Internal Medicine

Volume 10, Number 5, September 1995

Pages 816-825

ISSN 0885-0666

© 1995 by Williams & Wilkins

0885-0666/95/100816-10\$05.00/0

DOI: 10.1177/088506669501000816

Journal of General Internal Medicine

Volume 10, Number 5, September 1995

Pages 816-825

ISSN 0885-0666

© 1995 by Williams & Wilkins

0885-0666/95/100816-10\$05.00/0

DOI: 10.1177/088506669501000816

Journal of General Internal Medicine

Volume 10, Number 5, September 1995

Pages 816-825

ISSN 0885-0666

© 1995 by Williams & Wilkins

0885-0666/95/100816-10\$05.00/0

DOI: 10.1177/088506669501000816

Journal of General Internal Medicine

Volume 10, Number 5, September 1995

Pages 816-825

ISSN 0885-0666

© 1995 by Williams & Wilkins

0885-0666/95/100816-10\$05.00/0

DOI: 10.1177/088506669501000816

Journal of General Internal Medicine

Volume 10, Number 5, September 1995

Pages 816-825

ISSN 0885-0666

© 1995 by Williams & Wilkins

0885-0666/95/100816-10\$05.00/0

DOI: 10.1177/088506669501000816

Journal of General Internal Medicine

Volume 10, Number 5, September 1995

Pages 816-825

ISSN 0885-0666

© 1995 by Williams & Wilkins

0885-0666/95/100816-10\$05.00/0

DOI: 10.1177/088506669501000816

Journal of General Internal Medicine

Volume 10, Number 5, September 1995

Pages 816-825

ISSN 0885-0666

© 1995 by Williams & Wilkins



Outline

- Finding your inspiration
- Understand what's known and unknown
- **Formulate a hypothesis**
- Choose a study design
- Write

Formulate a hypothesis

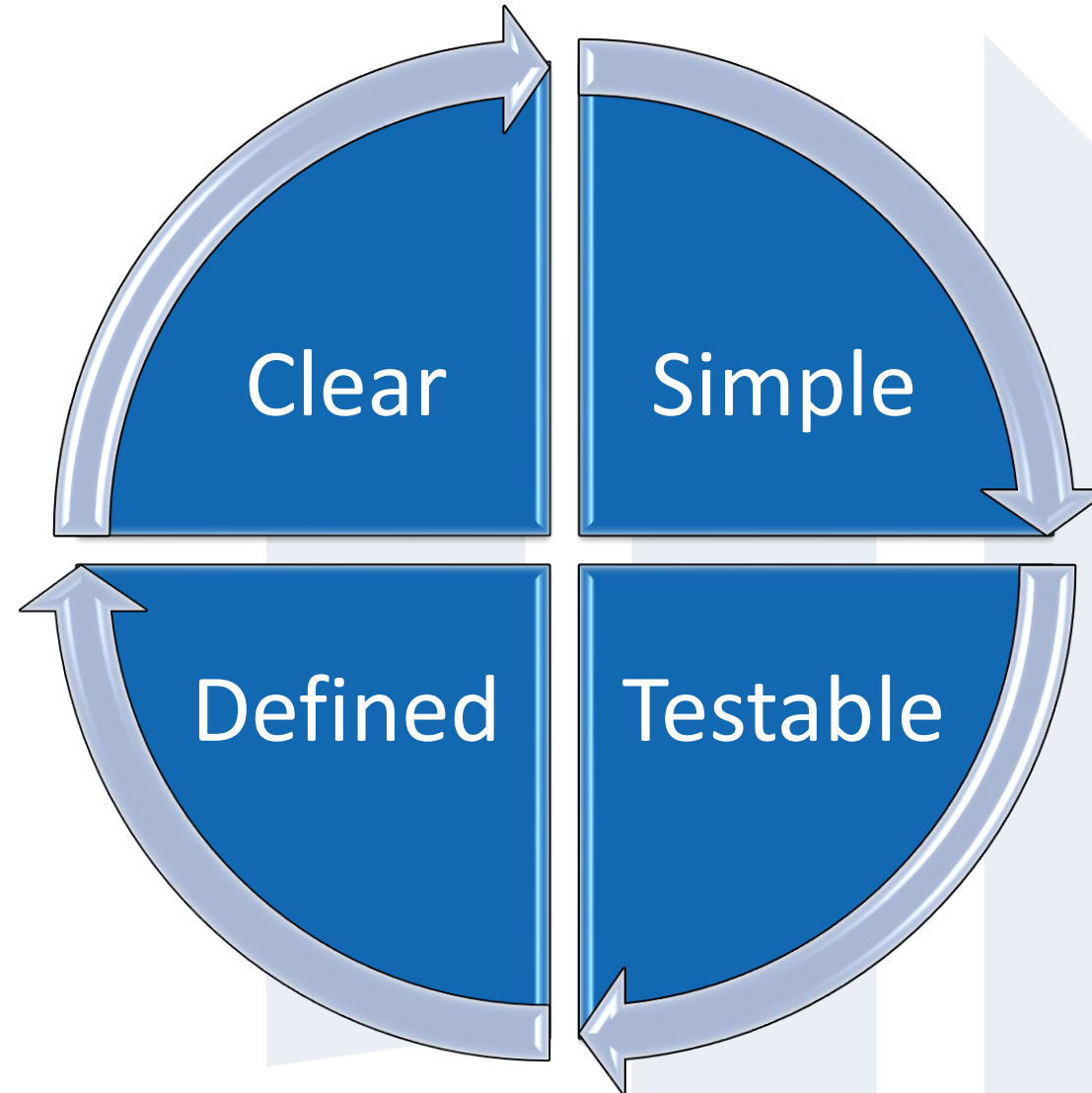

Hypotheses

- Systemic NK cell ablation attenuates intra-abdominal adipose tissue macrophage infiltration in murine obesity
- Following laparoscopic cholecystectomy, patients have >50% of their opioid pills left over
- Failure to rescue is the main driver of variation in hospital mortality after pancreatectomy
- Structured, weekly practice on laparoscopic simulators improves resident OSATS scores more than OR cases alone

Outline

- Finding your inspiration
- Understand what's known and unknown
- Formulate a hypothesis
- Choose a study design
- Write

Study Types

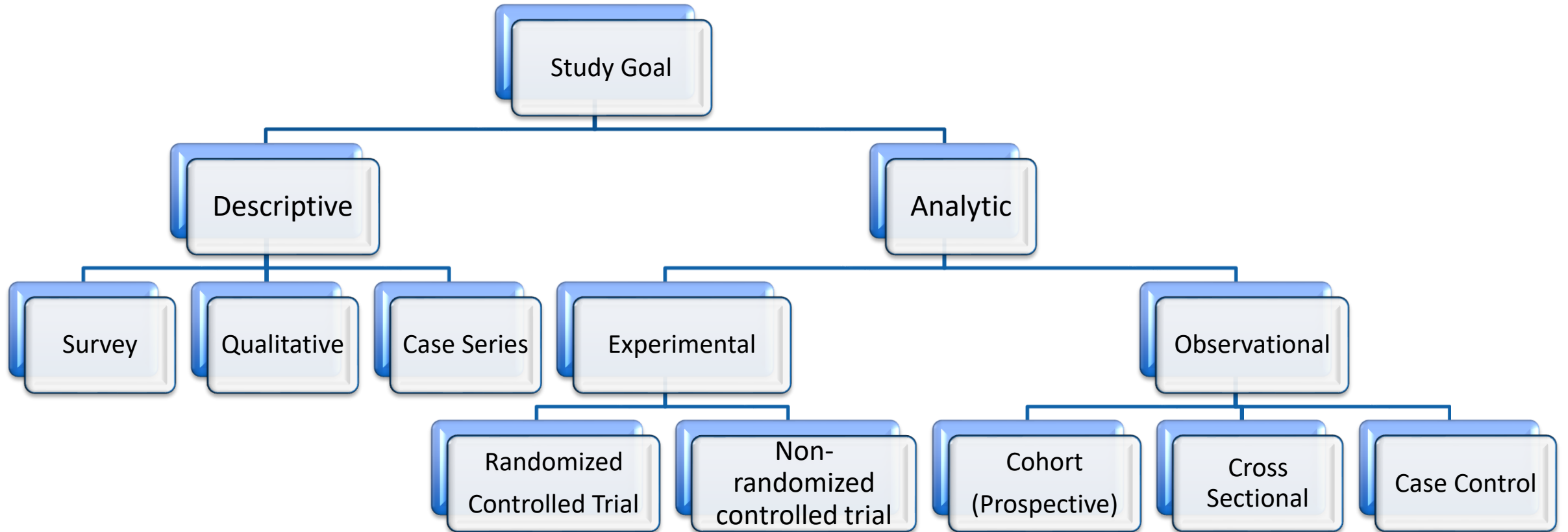

Outline

- Finding your inspiration
- Understand what's known and unknown
- Formulate a hypothesis
- Design your study
- Write

Write... something

- Review article
- Methods paper
- Research paper
- Pilot grant
- Large grant proposal

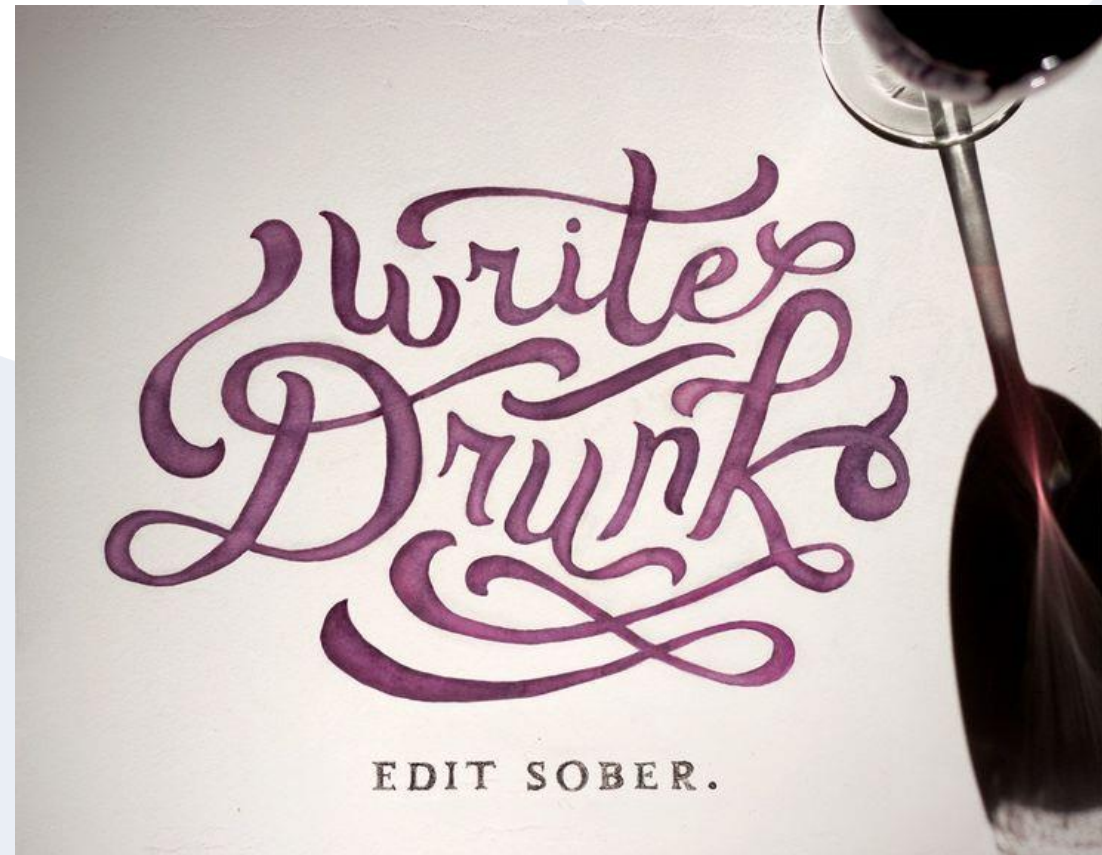



Summary

- Find something you are passionate about
- Ask an interesting question
- Do your research
- Run with it

What's your story?



Thank you!

aghaferi@umich.edu

 **twitter** @AmirGhaferi

ImprovingRescue.com

